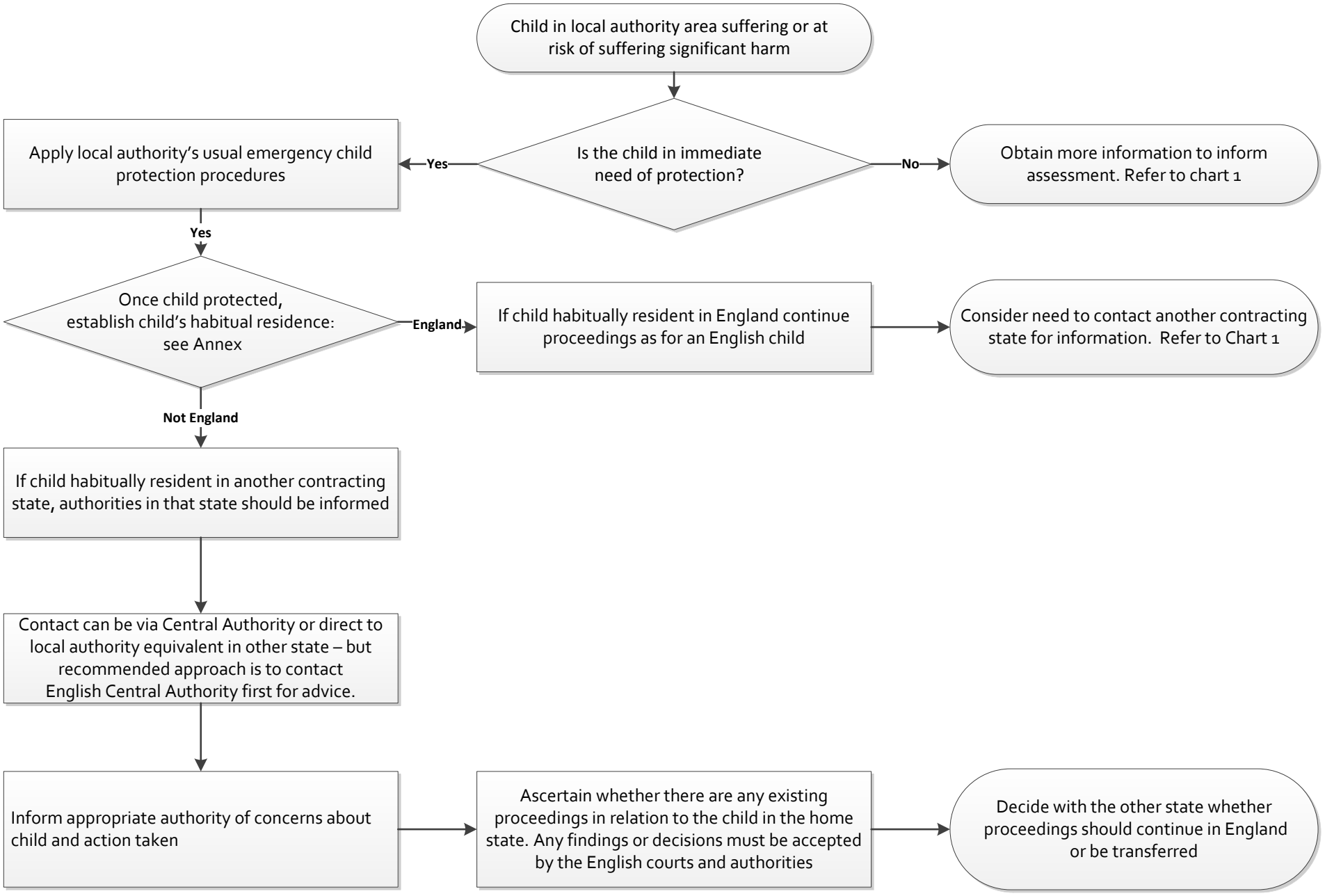Chart 2 - Taking action for a child at immediate risk